

prospetto NORD-OVEST

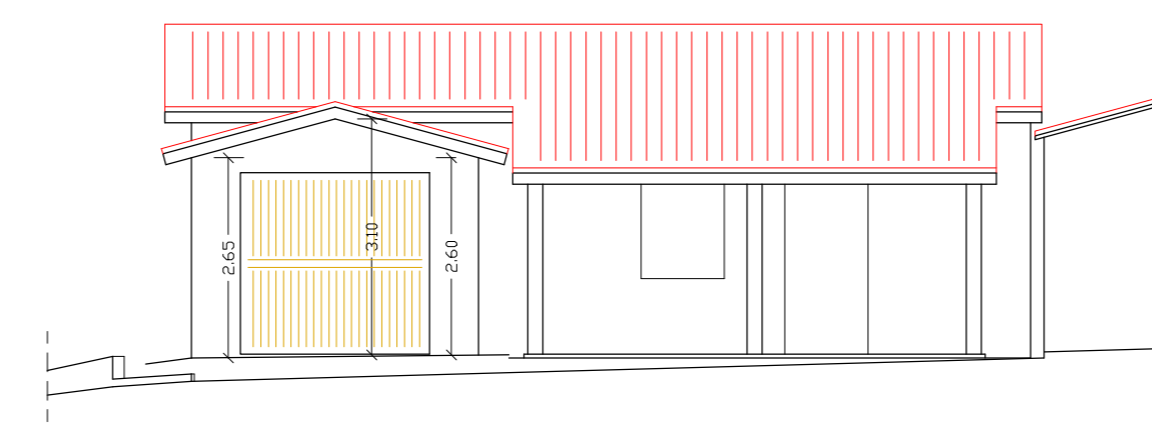

prospetto SUD-OVEST

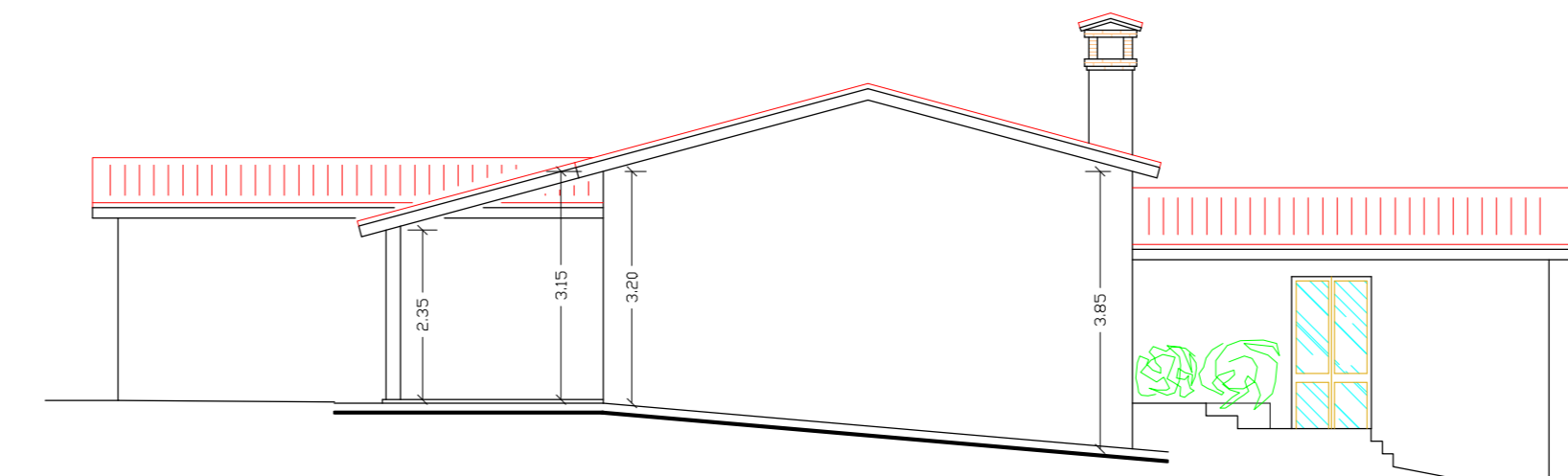

prospetto SUD-EST

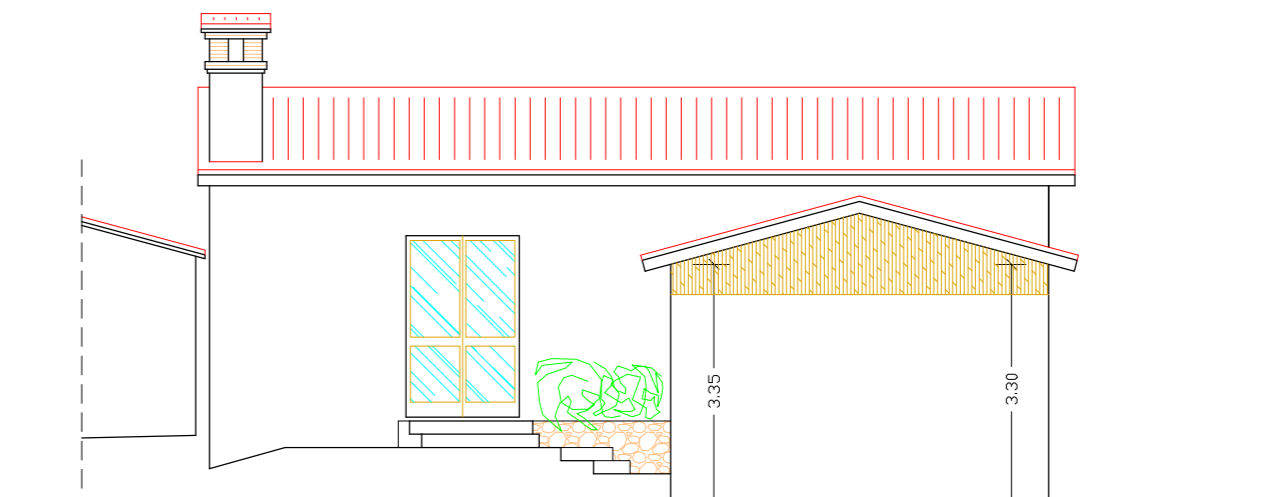

prospetto NORD-EST

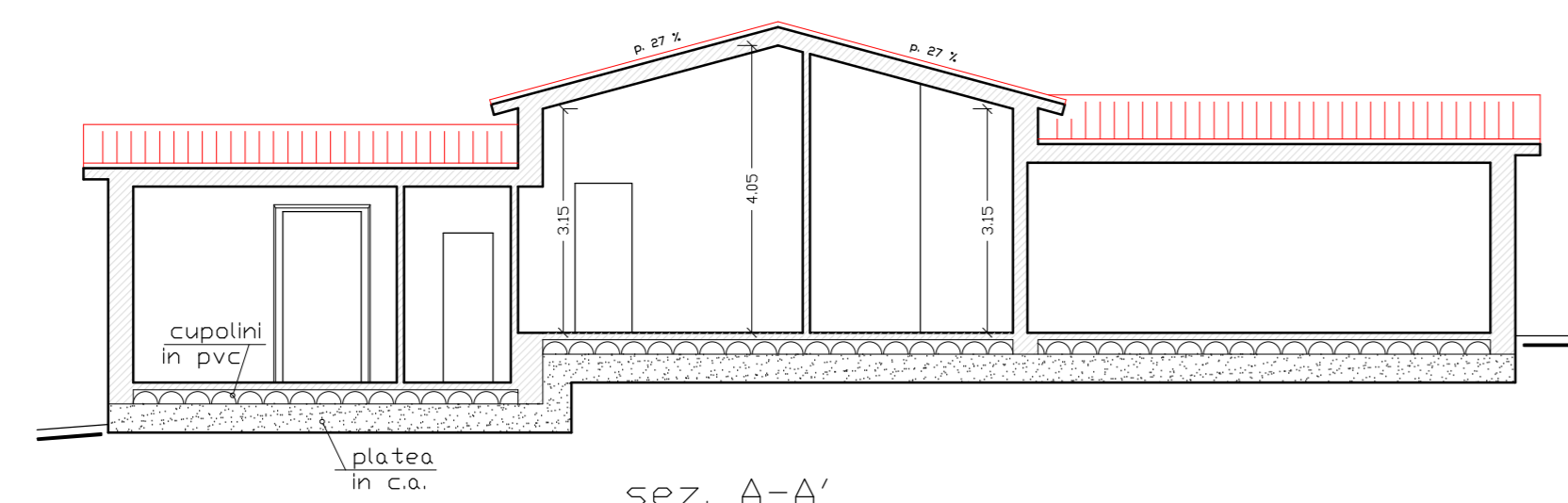

sez. A-A'

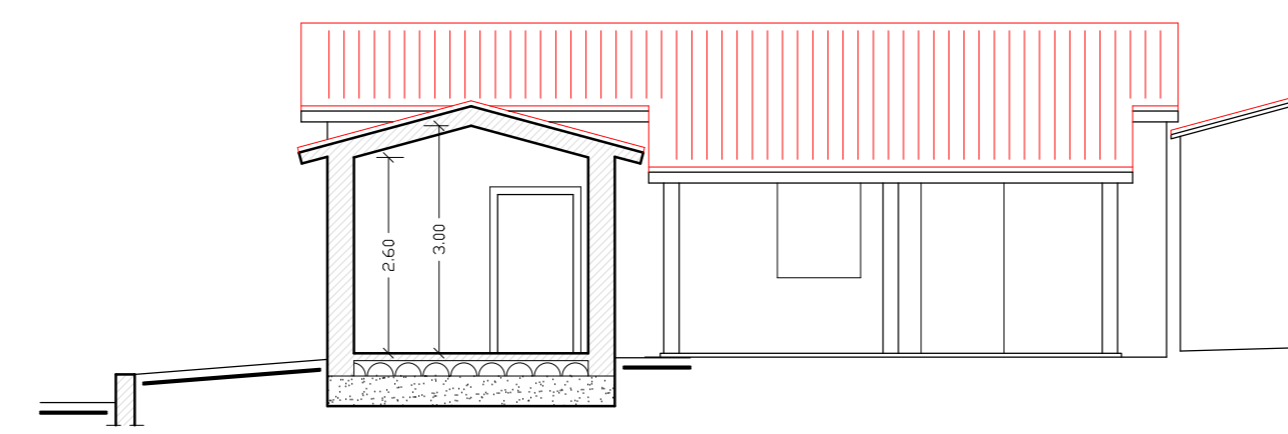

sez. B-B'

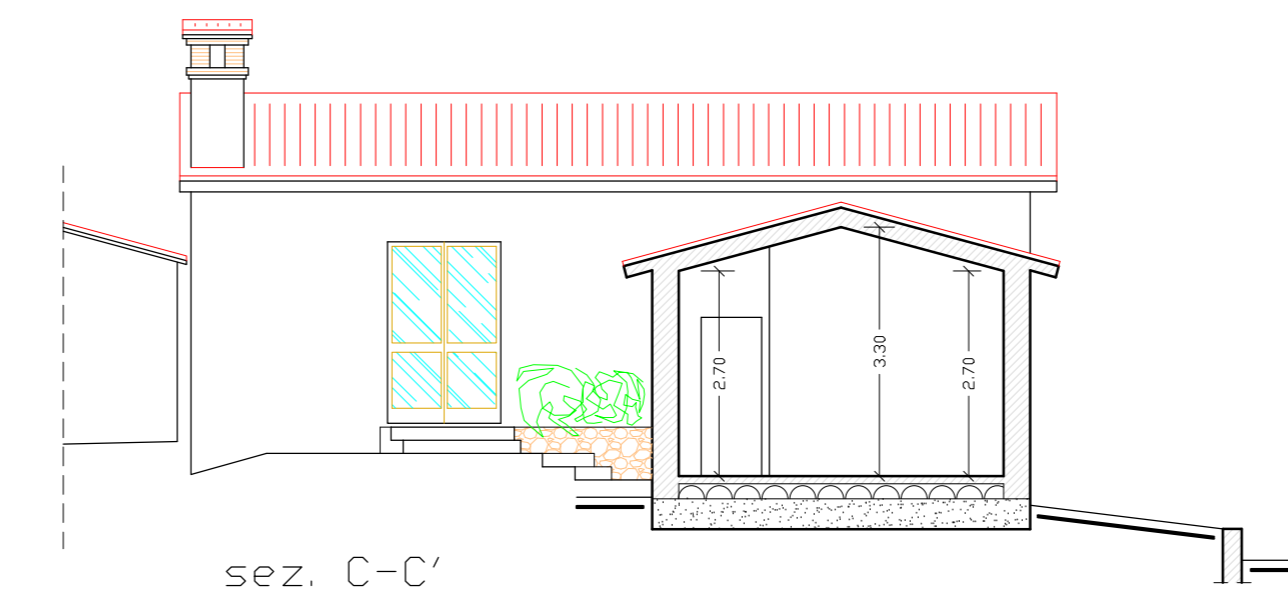

sez. C-C'

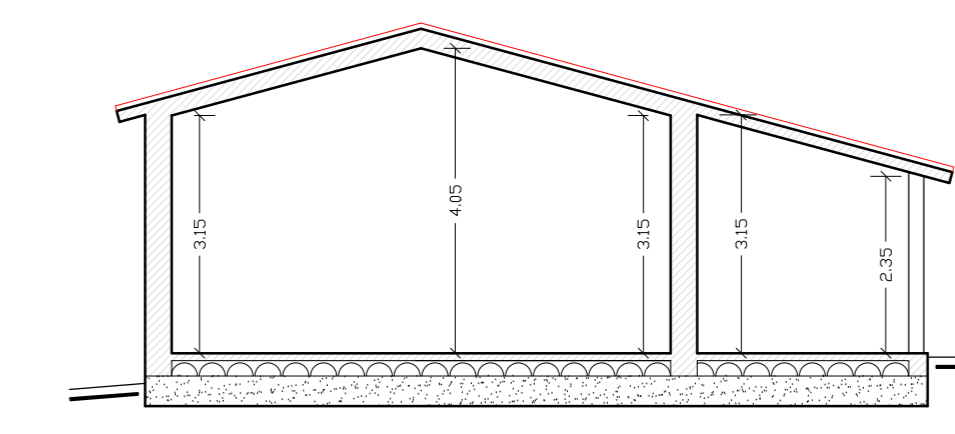

sez. D-D'

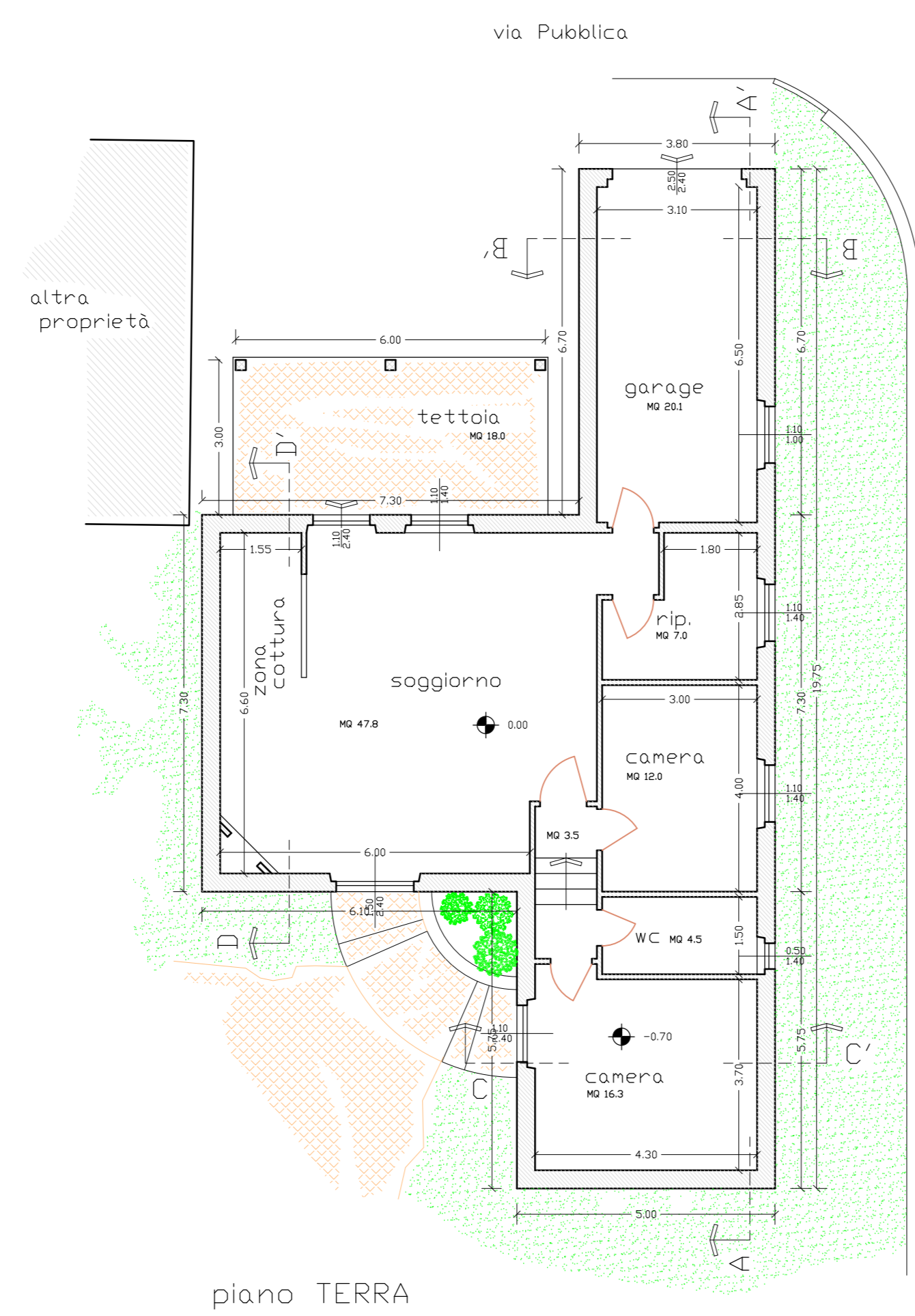

piano TERRA

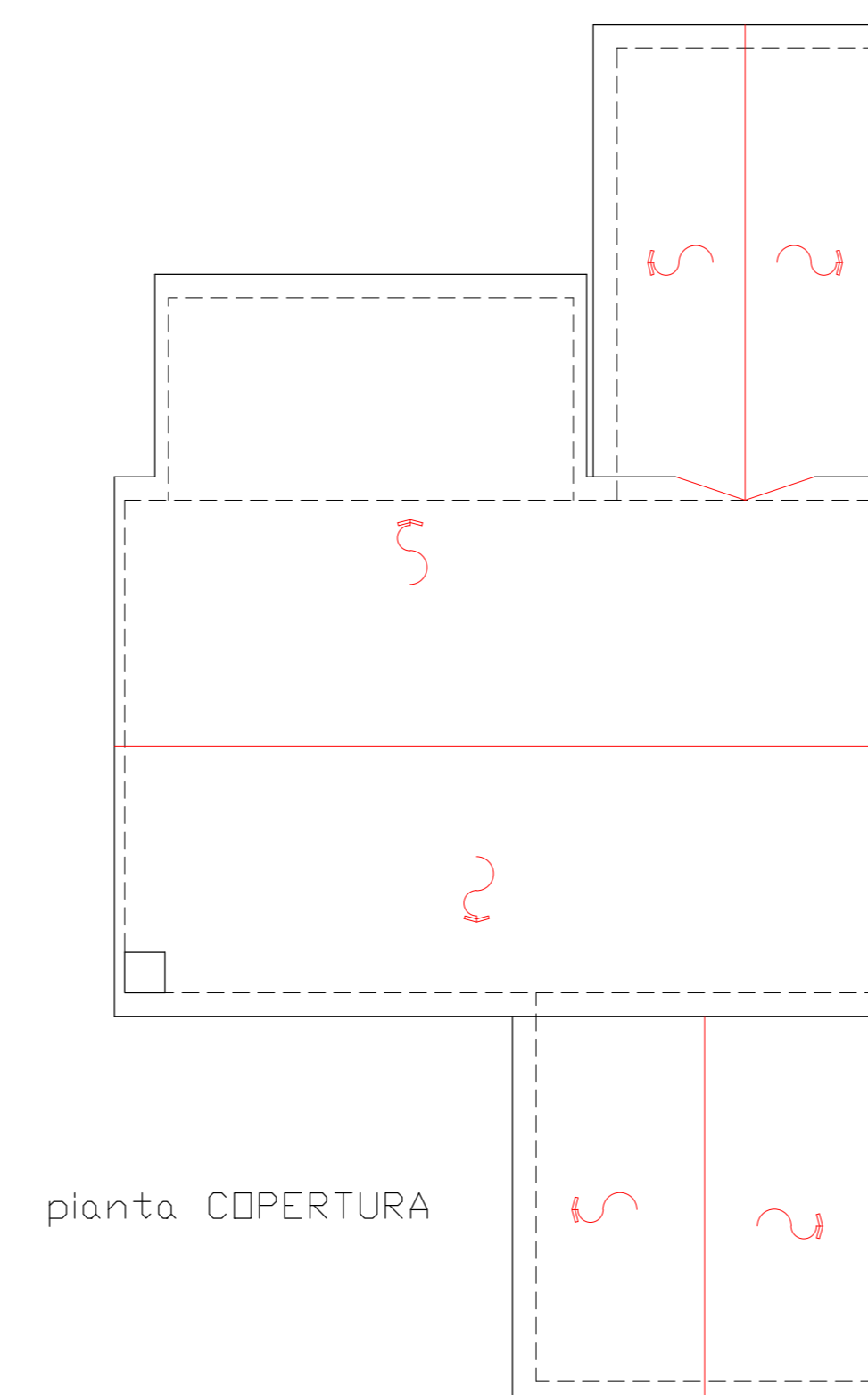

pianta COPERTURA

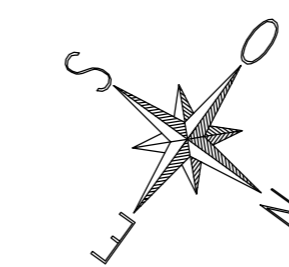

COMUNE DI CAMERINO (MC)

Committente:
D'ERCOLE VALENTINA

Studio:
FAUSTINI Studio Tecnico Associato
via C. Levi, 7-Castelrainondo (MC)

Faustini geom. Lorenzo

Titolo del lavoro:
PIANO DI RECUPERO D'INIZIATIVA PRIVATA
con demolizione e ricostruzione di edificio da
destinare ad uso residenziale con garage di
pertinenza in loc. Merignano San Pietro

Titolo della tavola:
Stato di PROGETTO:
Piante, Sezioni, Prospetti

Scala	Tav.	Data
1:100	1.2	ottobre 2017